



Our Ref.: PD2403001/03

Your Ref.:

9 May 2024

By Email

Town Planning Board Secretariat  
15/F, North Point Government Offices,  
333 Java Road,  
North Point,  
Hong Kong

Dear Sir/Madam,

**APPLICATION NO. A/NE-MUP/202 FOR PERMISSION**  
**UNDER SECTION 16 OF THE TOWN PLANNING ORDINANCE**

We refer to the comments regarding the captioned application.

Please find attached the replacement pages of P.5, P.10 and P.11 of the Application form, the revised planning statement, annexes and figures.

We would also like clarify that the Proposed Development has been amended to 'Proposed Temporary Warehouse (excluding Dangerous Goods Godown) and Ancillary Office for a period of 3 years'.

Should you require further information or have any query, please feel free to contact the undersigned or Emily Hui at .

Yours faithfully,  
For and on behalf of  
**LCH Planning & Development Consultants Limited**

**Junior Ho** *RPS RPP*  
Director

Encl.  
c.c. the Applicant

<b>6. Type(s) of Application 申請類別</b>	
<b>(A) Temporary Use/Development of Land and/or Building Not Exceeding 3 Years in Rural Areas or Regulated Areas</b> 位於鄉郊地區或受規管地區土地上及/或建築物內進行為期不超過三年的臨時用途/發展 <b>(For Renewal of Permission for Temporary Use or Development in Rural Areas or Regulated Areas, please proceed to Part (B))</b> (如屬位於鄉郊地區或受規管地區臨時用途/發展的規劃許可續期，請填寫(B)部分)	
(a) Proposed use(s)/development 擬議用途/發展	Proposed Temporary Warehouse (excluding Dangerous Goods Godown) and Ancillary Office for a period of 3 years  (Please illustrate the details of the proposal on a layout plan) (請用平面圖說明擬議詳情)
(b) Effective period of permission applied for 申請的許可有效期	<input checked="" type="checkbox"/> year(s) 年 3 ..... <input type="checkbox"/> month(s) 個月 .....
<b>(c) Development Schedule 發展細節表</b>	
Proposed uncovered land area 擬議露天土地面積	157 .....sq.m <input checked="" type="checkbox"/> About 約
Proposed covered land area 擬議有上蓋土地面積	231 .....sq.m <input checked="" type="checkbox"/> About 約
Proposed number of buildings/structures 擬議建築物/構築物數目	3 .....
Proposed domestic floor area 擬議住用樓面面積	.....sq.m <input type="checkbox"/> About 約
Proposed non-domestic floor area 擬議非住用樓面面積	231 .....sq.m <input checked="" type="checkbox"/> About 約
Proposed gross floor area 擬議總樓面面積	231 .....sq.m <input checked="" type="checkbox"/> About 約
Proposed height and use(s) of different floors of buildings/structures (if applicable) 建築物/構築物的擬議高度及不同樓層的擬議用途 (如適用) (Please use separate sheets if the space below is insufficient) (如以下空間不足，請另頁說明)	
<b>Refer to Planning Statement Report</b> ..... ..... .....	
Proposed number of car parking spaces by types 不同種類停車位的擬議數目	
Private Car Parking Spaces 私家車車位	.....
Motorcycle Parking Spaces 電單車車位	.....
Light Goods Vehicle Parking Spaces 輕型貨車泊車位	.....
Medium Goods Vehicle Parking Spaces 中型貨車泊車位	.....
Heavy Goods Vehicle Parking Spaces 重型貨車泊車位	.....
Others (Please Specify) 其他 (請列明)	.....
Proposed number of loading/unloading spaces 上落客貨車位的擬議數目	
Taxi Spaces 的士車位	.....
Coach Spaces 旅遊巴車位	.....
Light Goods Vehicle Spaces 輕型貨車車位	2 .....
Medium Goods Vehicle Spaces 中型貨車車位	.....
Heavy Goods Vehicle Spaces 重型貨車車位	.....
Others (Please Specify) 其他 (請列明)	.....

## Gist of Application 申請摘要

(Please provide details in both English and Chinese as far as possible. This part will be circulated to relevant consultees, uploaded to the Town Planning Board's Website for browsing and free downloading by the public and available at the Planning Enquiry Counters of the Planning Department for general information.)

(請盡量以英文及中文填寫。此部分將會發送予相關諮詢人士、上載至城市規劃委員會網頁供公眾免費瀏覽及下載及於規劃署規劃資料查詢處供一般參閱。)

Application No. 申請編號	(For Official Use Only) (請勿填寫此欄)
Location/address 位置/地址	Lot Nos. 145 (Part), 146 (Part) and 147 RP (Part) under Demarcation District No. 38 丈量約份第 38 約地段第 145 號(部分), 第 146 號(部分)及第 147 號餘段(部分)
Site area 地盤面積	388 sq. m 平方米 <input checked="" type="checkbox"/> About 約 (includes Government land of 包括政府土地 sq. m 平方米 <input type="checkbox"/> About 約)
Plan 圖則	Approved Man Uk Pin Outline Zoning Plan No. S/NE-MUP/11 萬屋邊分區計劃大綱核准圖編號S/NE-MUP/11
Zoning 地帶	Residential (Group D) 住宅(丁類)
Type of Application 申請類別	<input checked="" type="checkbox"/> Temporary Use/Development in Rural Areas or Regulated Areas for a Period of 位於鄉郊地區或受規管地區的臨時用途/發展為期 <input checked="" type="checkbox"/> Year(s) 年 <u>3</u> <input type="checkbox"/> Month(s) 月 _____ <input type="checkbox"/> Renewal of Planning Approval for Temporary Use/Development in Rural Areas or Regulated Areas for a Period of 位於鄉郊地區或受規管地區臨時用途/發展的規劃許可續期為期 <input type="checkbox"/> Year(s) 年 _____ <input type="checkbox"/> Month(s) 月 _____
Applied use/ development 申請用途/發展	Proposed Temporary Warehouse (excluding Dangerous Goods Godown) with Ancillary Office for a period of 3 Years 擬議臨時貨倉(不包括危險品倉庫)連附屬辦公室為期3年

(i) Gross floor area and/or plot ratio 總樓面面積及／或地積比率		sq.m 平方米	Plot Ratio 地積比率
	Domestic 住用	<input type="checkbox"/> About 約 <input type="checkbox"/> Not more than 不多於	<input type="checkbox"/> About 約 <input type="checkbox"/> Not more than 不多於
	Non-domestic 非住用	231 <input checked="" type="checkbox"/> About 約 <input type="checkbox"/> Not more than 不多於	0.6 <input checked="" type="checkbox"/> About 約 <input type="checkbox"/> Not more than 不多於
(ii) No. of blocks 幢數	Domestic 住用		
	Non-domestic 非住用	3	
(iii) Building height/No. of storeys 建築物高度／層數	Domestic 住用		m 米 <input type="checkbox"/> (Not more than 不多於)
			Storeys(s) 層 <input type="checkbox"/> (Not more than 不多於)
	Non-domestic 非住用	5	m 米 <input checked="" type="checkbox"/> (Not more than 不多於)
		1	Storeys(s) 層 <input type="checkbox"/> (Not more than 不多於)
(iv) Site coverage 上蓋面積	60	%	<input checked="" type="checkbox"/> About 約
(v) No. of parking spaces and loading / unloading spaces 停車位及上落客貨車位數目	Total no. of vehicle parking spaces 停車位總數		
	Private Car Parking Spaces 私家車車位 Motorcycle Parking Spaces 電單車車位 Light Goods Vehicle Parking Spaces 輕型貨車泊車位 Medium Goods Vehicle Parking Spaces 中型貨車泊車位 Heavy Goods Vehicle Parking Spaces 重型貨車泊車位 Others (Please Specify) 其他 (請列明) _____ _____		
Total no. of vehicle loading/unloading bays/lay-bys 上落客貨車位／停車處總數		2	
Taxi Spaces 的士車位 Coach Spaces 旅遊巴車位 Light Goods Vehicle Spaces 輕型貨車車位 Medium Goods Vehicle Spaces 中型貨車車位 Heavy Goods Vehicle Spaces 重型貨車車位 Others (Please Specify) 其他 (請列明) _____ _____		2	





## **Executive Summary**

*(in case of discrepancy between English and Chinese versions, English version shall prevail)*

This Application is submitted to the Town Planning Board (“**the Board**”) under Section 16 of the Town Planning Ordinance (“**the Ordinance**”) for proposed temporary warehouse (excluding dangerous goods godown) with ancillary office use for a period of 3 years (“**the Proposed Development**”) at Loi Tung, New Territories (“**the Application Site**”).

The Application Site falls within an area of “Residential (Group D)” (“**R(D)**”) zone on the Approved Man Uk Pin Outline Zoning Plan No. S/NE-MUP/11 (“**the OZP**”). The Application Site falls entirely within the area of Category 2 under Town Planning Board Planning Guidelines No. 13G. Upon completion of the Proposed Development, it comprises three various structures. With a site area of about 388 sq.m., the proposed building has a height of 1-storey/5 m and a covered area of about 231 sq.m..

This Application aims to provide simple warehouse facilities and cater the needs of the existing and future development in the New Territories North. The Proposed Development does not hinder the long-term planning intention of “R(D)” zone. Similar application in the subject “R(D)” zone in the Man Uk Pin area have also been considered and approved. There will be no adverse traffic, visual, landscape and environmental impacts.

In view of the above justifications, we would sincerely seek the favourable consideration of the Board to approve this Application.



## 內容摘要

(如內文與其英文版本有差異，則以英文版本為準)

本規劃申請根據《城市規劃條例》第 16 條，就萊洞 (下稱「**申請地點**」) 的用地，向城市規劃委員會 (下稱「**城規會**」) 申請作擬議臨時貨倉 (不包括危險品倉庫) 連附屬辦公室用途，為期 3 年(下稱「**擬議發展**」)。

申請地點現時於《萬屋邊分區計劃大綱核准圖編號 S/NE-MUP/11》(下稱「**大綱圖**」) 劃作「住宅(丁類)」地帶，並位於《城規會規劃指引編號 13G》的第二類地區。擬議發展包括三個一層高的構築物作為貨倉以及附屬辦公室用途。申請場地面積約 388 平方米，擬議構築物的高度約 5 米，覆蓋面積約為 231 平方米。

申請旨在提供更多簡單貨倉設施，以滿足新界北部現在和將來的發展需求。擬議發展不會妨礙軍地北「住宅(丁類)」地帶的長遠規劃意向。而且於萊洞的「住宅(丁類)」地帶亦已有相關申請曾被批准。擬議發展亦不會對交通、視覺、景觀、和環境造成不利影響。

鑒於以上提出的依據，我們真誠地尋求城規會批准該申請。



---

## **TABLE OF CONTENTS**

1	Introduction	2
2	The Application site and Development Proposal	3
3	Planning Assessment	6
4	Planning Merits & Justifications	11
5	Conclusion	13

### **List of Figures**

Figure 1	Location Plan
Figure 2	Site Plan
Figure 3	Land Status Plan
Figure 4	Extract of Outline Zoning Plan No. S/NE-MUP/11

### **List of Annexes**

Annex 1	Aerial Photos
Annex 2	Indicative Layout Plan
Annex 3	Swept Path Analysis

### **List of Diagrams**

Diagram 1	Current Condition of the Application Site
Diagram 2	Existing Warehouses and Factories in the Vicinity
Diagram 3	Distribution of Category 1, 2, 3 and 4 Areas for Open Storage and Port Back-up Uses
Diagram 4	Category 2 Areas for Open Storage and Port Back-up Uses within Application Site





---

## 1 INTRODUCTION

---

### 1.1 The Application

- 1.1.1 We are commissioned by the Applicant to prepare and submit on its behalf this planning application for proposed temporary warehouse (excluding dangerous goods godown) with ancillary office use for a period of 3 years (hereinafter referred to as the “**Proposed Development**”) in Loi Tung, New Territories (**Figure 1**) (hereinafter referred to as the “**Application Site**”) to the Town Planning Board (“**the Board**”) under Section 16 of the Town Planning Ordinance (“**the Ordinance**”).
- 1.1.2 The Application Site falls within an area designated as “Residential (Group D)” (“**R(D)**”) zone on the Approved Man Uk Pin Outline Zoning Plan No. S/NE-MUP/11 (“**the OZP**”) (**Figure 4**).
- 1.1.3 According to the Notes of the OZP, temporary use or development of any land or building not exceeding a period of three years requires permission from the Town Planning Board. Notwithstanding that the use or development is not provided for in terms of the Plan, the Town Planning Board may grant permission, with or without conditions, for a maximum period of three years, or refuse to grant permission.



## 2 THE APPLICATION SITE AND DEVELOPMENT PROPOSAL

### 2.1 Current Condition of the Application Site

2.1.1 The Application Site covers a total of about 388 square metres (“sq.m.”), with all to be private land lots. The Application Site is paved with concrete and the majority of the site has been accommodating warehouse use in the past 20 years. Refer to **Annex 1** for the aerial photos of the Application Site.



Existing Access



Existing Structure in the Application Site

#### Diagram 1 Current Condition of the Application Site

2.1.2 The Application Site is attached to a local access road that connects the site to Sha Tau Kok Road – Wo Hang. The site is located at the Loi Tung which is situated at the eastern side of Sha Tau Kok Road – Wo Hang. At the south there is a huge brownfield operation site with temporary structures in the surrounding. The vicinity is dominated by workshops/ warehouses.

2.1.3 **Figures 1 and 2** illustrate the location of the Application Site and its immediate vicinity.

### 2.2 Land Status

2.2.1 The Application Site falls partly within the boundary of part of Lot Nos. 145, part of 146, and part of the Remaining Portion of 147 in Demarcation District 38 (“the Lots”) (**Figure 3**).

2.2.2 The Lots are subject to a Block Government Lease. Upon permission with or without conditions of this planning application, the Applicant shall apply for a short-term waiver from the Lands Department for the respective lots, in order to temporarily relax user restriction of the Government Lease of the Subject Lots for the erection of temporary structure in different forms.

### 2.3 Surrounding Context

2.3.1 Loi Tung is a rural area located northeastern area in Ping Che of the New Territories. The major uses of land are warehouses, open storage sites, factories and temporary structures, with a small number of residential dwellings and houses. There is a major road known as Sha Tau Kok Road in Fanling, and the major transportation mode is by minibuses and buses,



connecting Loi Tung to Fanling / Sheung Shui MTR stations. The run-in and out is located at the northern boundary of the Applications Site, and the site is accessible from Sha Tau Kok Road – Wo Hang via an unnamed track road.

## 2.4 Existing Warehouses and Open Storage in the Vicinity

2.4.1 The predominant uses in the vicinity at of the Application Site and along the Sha Tau Kok Road – Wo Hang are warehouses and factories such as logistic companies and recycling centres which store goods and materials as well as engage in manufacturing and production activities. The concentration of warehouses and factories indicates the industrial nature of this section of road and its significant role in supporting storage and supply chain activities.

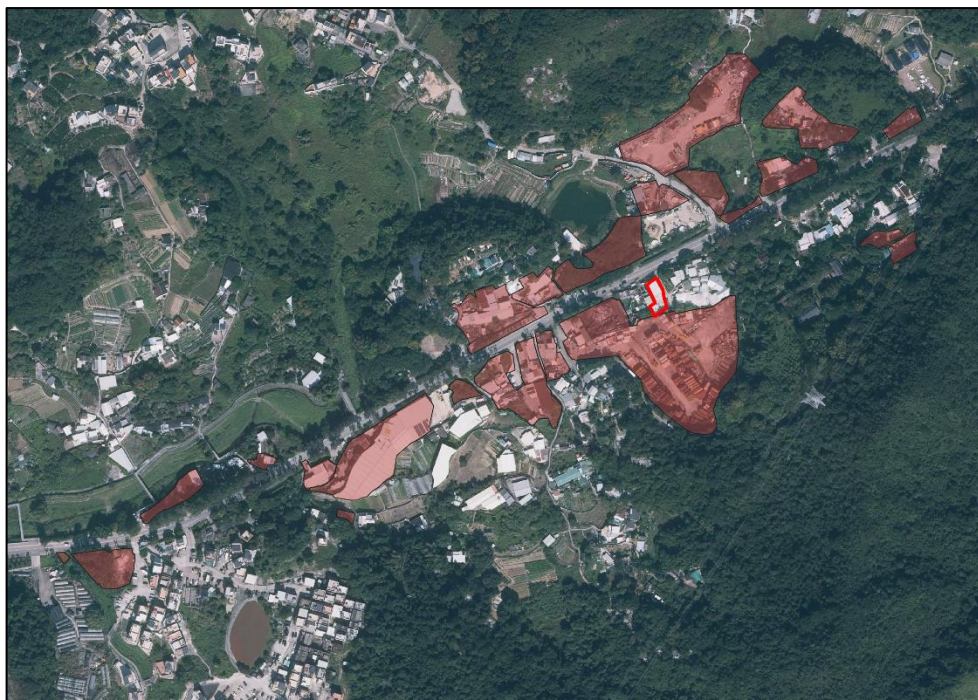

**Diagram 2** Existing Warehouses and Factories in the Vicinity  
(Brown area are the brownfield operation sites as identified by Planning Department in previous Study at 2020 or before)  
(Source: HK GEODATA STORE and Planning Department, HKSAR Government)

## 2.5 Temporary Warehouse

2.5.1 The Application Site covers an area of about 388 sq.m. The Proposed Development will consist of three various 1-storey structure for warehouse and ancillary office/ storage. The total covered area of the site is about 231 sq.m.. A total of two loading/unloading bay will be provided for Light Goods Vehicles.

Parameters	Proposed Development
Site Area	About 388 sq.m.
No. of Structures	3



---

Covered Area	About 231 sq.m.
Maximum Height of Structure	5 meters/ 1 storey
Maximum Total Site Coverage	About 60%
Maximum Plot Ratio	About 0.6
No. of Loading/ Unloading Bays for Light Goods Vehicles	2

2.5.2 Among the three various 1-storey structures, the proposed warehouse with an ancillary office, which is an existing structure, is situated in the northern area of the Application Site and no alteration work will be involved to the existing structure. Additional construction work will be carried out for the other two proposed 1-storey structures for storage and warehouse with ancillary office, which are located in the western and southern areas of the Application Site.

2.5.3 The site is already hard-paved and hence no site formation works would be required. The existing about 1.5 m metal fencing will be remained along the site boundary. The indicative layout plan of the Proposed Development is shown in **Annex 2**.

## 2.6 Operation Arrangement

2.6.1 The Proposed Development will operate from 9:00 am to 7:00 pm from Mondays to Saturdays, with no operation on Sundays and public holidays. The operation hours align with those of the nearby industrial establishments and open storage facilities.

2.6.2 Similar to the existing use, the Proposed Development will solely serve as storage purposes of non-polluting and non-dangerous goods with extension of covered area only. No direct provision of goods and services will be conducted on the Application Site. No incoming visitors are anticipated.

2.6.3 Upon acquiring planning permission from the Board, the Applicant would strictly follow the relevant requirements in respect of fire safety, hygiene, drainage and noise nuisance.



### 3 PLANNING ASSESSMENT

#### 3.1 Statutory Planning Context

- 3.1.1 The Application Site falls within an area designated as “Residential (Group D)” zone on the Approved Man Uk Pin Outline Zoning Plan No. S/NE-MUP/11 (**Figure 3**) (also known as the “OZP”).
- 3.1.2 According to the Notes of the OZP, temporary use not exceeding a period of three years within “R(D)” zone requires planning permission from the Town Planning Board notwithstanding that the use is not provided for in terms of the Plan.

S/NE-MUP/11

#### RESIDENTIAL (GROUP D)

Column 1 Uses always permitted	Column 2 Uses that may be permitted with or without conditions on application to the Town Planning Board
Agricultural Use Government Use (Police Reporting Centre, Post Office only) House (Redevelopment; Addition, Alteration and/or Modification to existing house only) On-Farm Domestic Structure Rural Committee/Village Office	Eating Place Flat Government Refuse Collection Point Government Use (not elsewhere specified)# House (not elsewhere specified) Institutional Use (not elsewhere specified)# Library Market Petrol Filling Station Place of Recreation, Sports or Culture Public Clinic Public Convenience Public Transport Terminus or Station Public Utility Installation# Public Vehicle Park (excluding container vehicle) Recyclable Collection Centre Religious Institution# Residential Institution# School# Shop and Services Social Welfare Facility# Utility Installation for Private Project

In addition, the following uses are always permitted on the ground floor of a New Territories Exempted House:

Eating Place  
 Library  
 School  
 Shop and Services

(Please see next page)





(Source: Town Planning Board, HKSAR Government)

S/NE-MUP/11

RESIDENTIAL (GROUP D) (Cont'd)

Planning Intention

This zone is intended primarily for improvement and upgrading of existing temporary structures within the rural areas through redevelopment of existing temporary structures into permanent buildings. It is also intended for low-rise, low-density residential developments subject to planning permission from the Town Planning Board.

Remarks

- (a) No addition, alteration and/or modification to or in-situ redevelopment of an existing temporary structure or an existing building (except to 'New Territories Exempted House' or to those annotated with #) shall result in a total development and/or redevelopment in excess of a maximum building area of 37.2m<sup>2</sup> and a maximum building height of 2 storeys (6m), or the building area and height of the building which was in existence on the date of the first publication in the Gazette of the notice of the interim development permission area plan, whichever is the greater.
- (b) No development including redevelopment for 'Flat' and 'House' (except 'New Territories Exempted House') uses, other than those to which paragraph (a) above shall apply, shall result in a development and/or redevelopment in excess of a maximum plot ratio of 0.2 and a maximum building height of 2 storeys (6m).
- (c) Based on the individual merits of a development or redevelopment proposal, minor relaxation of the plot ratio and building height restrictions stated in paragraph (b) above may be considered by the Town Planning Board on application under section 16 of the Town Planning Ordinance.
- (d) In determining the maximum plot ratio for the purposes of paragraph (b) above, any floor space that is constructed or intended for use solely as car park, loading/unloading bay, plant room, caretaker's office and caretaker's quarters, or recreational facilities for the use and benefit of all the owners or occupiers of the domestic building or domestic part of the building, provided such uses and facilities are ancillary and directly related to the development or redevelopment, may be disregarded.

(Source: Town Planning Board, HKSAR Government)

- 3.1.3 Nevertheless, the proposed building height will not exceed the current restriction of 2 storeys/ 6m as stipulated on the Notes of the OZP.
- 3.1.4 Approval of this application on a temporary basis for a period of three years would not jeopardize the long-term planning intention of the "R(D)" zone.



### 3.2 Existing Use in Nature

3.2.1 The eastern and western portions of the site have been used for storage within structures for more than 20 years. According to the aerial photos in Annex 1, there were structures located in the site dated back to 1990 already. As demonstrated in the series of aerial photos, the structures existed for the storage and squatter over the years. Thus, the proposed warehouse use is considered as an existing use, with further expansion on the development scale only.

### 3.3 Falls within Category 2 Areas for open storage and port back-up uses

3.3.1 According to the Town Planning Board Planning Guidelines No. 13G which was revised in April 2023, the Application Site falls within Category 2 areas for open storage and port back-up uses.

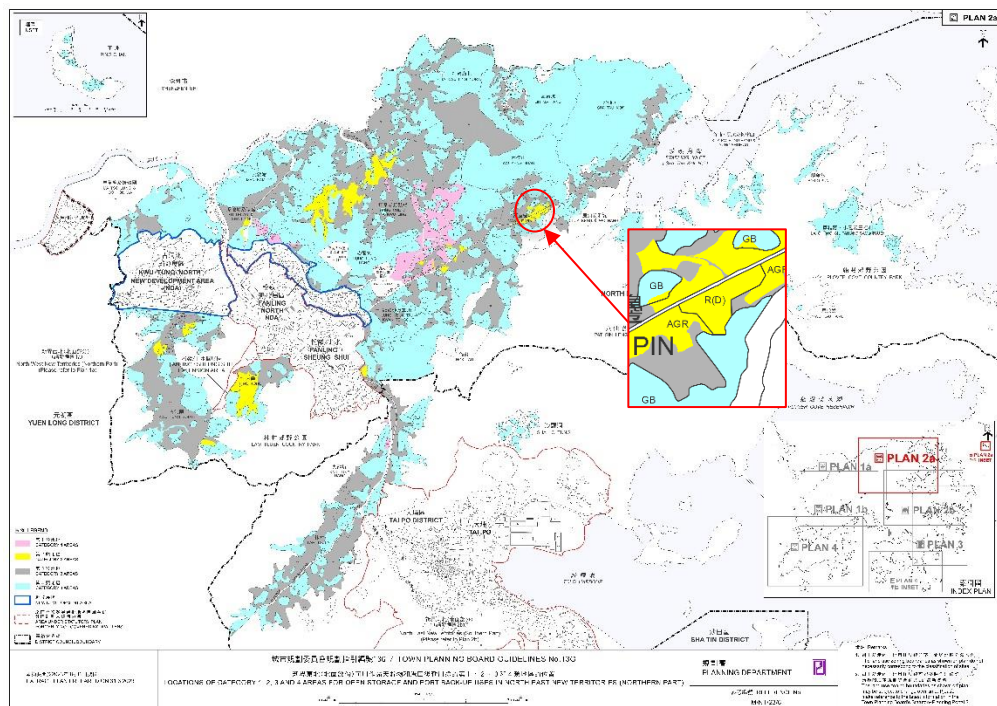

**Diagram 3** Distribution of Category 1, 2, 3 and 4 Areas for Open Storage and Port Back-up Uses (Source: Planning Department, HKSAR Government)

3.3.2 For Category 2 areas, there are considered as areas “mostly without clear planning intention or fixed development programme; areas to be affected by major upcoming infrastructural projects ; areas within or close to clusters of open storage, port back-up or other types of brownfield sites / temporary uses...Subject to no adverse departmental comments and local objections, or the concerns of the departments and local residents can be addressed through the implementation of approval conditions, planning permission could be granted on a temporary basis up to a maximum period of 3 years.” Therefore, the Application Site that falls within Category 2 area may be granted for temporary open storage use for a maximum period of 3 years, subject to the planning approval of the Board.

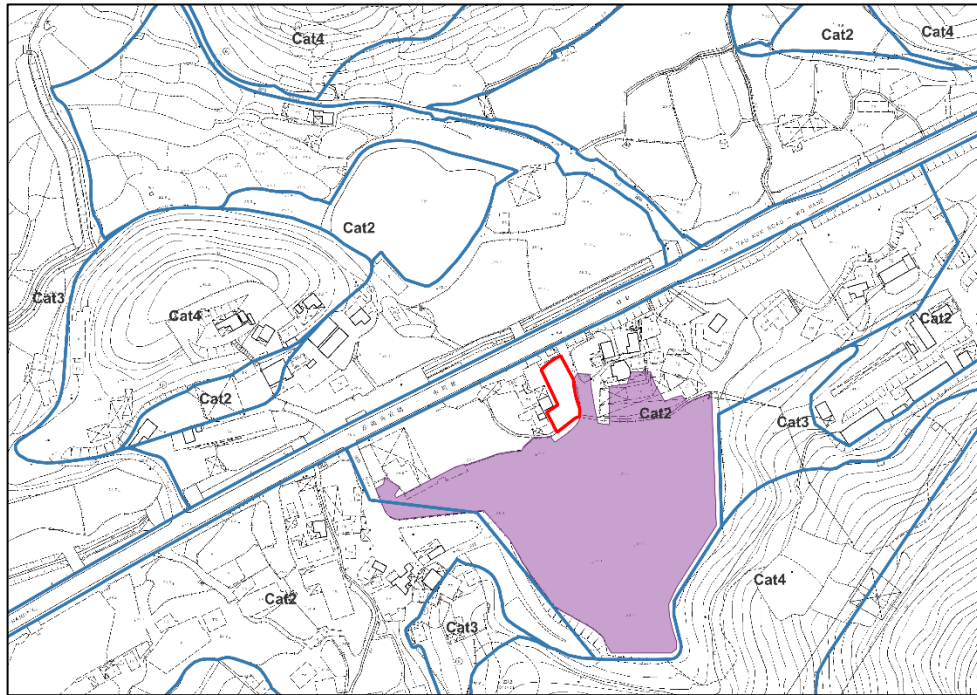

**Diagram 4** Category 2 Areas for Open Storage and Port Back-up Uses within Application Site (Source: Planning Department and HK GEODATA STORE, HKSAR Government)

### 3.4 Future Development in the New Territories North

3.4.1 According to “Hong Kong 2030+ Study”<sup>1</sup>, the Northern Metropolis Development Strategy involves four major zones in the Northern area of Hong Kong namely ‘High-end Professional Services and Logistics Hub’, ‘I&T Zone’, ‘Boundary Commerce and Industry Zone’ and ‘Blue and Green Recreation, Tourism and Conservation Circle’ which contribute to integration between Hong Kong and other cities in Greater Bay Area, the economic growth, innovation and technology, tourism as well as expansion of transport infrastructure, etc. Being the second economic engine of Hong Kong, the expansion in business and investment opportunities in the Northern Metropolis ensures long-term growth and enhances the overall competitiveness of Hong Kong. The development concept is further developed under the “Northern Metropolis Action Agenda 2023”.

3.4.2 According to the “Northern Metropolis Action Agenda 2023”<sup>2</sup>, the Application Site is situated at the fringe area of the for the New Territories North (NTN) New Town. In addition to housing development plans in NTN New Town, a diverse range of economic activities has been proposed, such as industrial uses, innovative and technology, commercial/business and modern logistics. The vision for the New Town entails creating a boundary

<sup>1</sup> Planning Department as at October 2021  
[https://www.pland.gov.hk/pland\\_en/p\\_study/comp\\_s/hk2030plus/document/2030+\\_booklet.pdf](https://www.pland.gov.hk/pland_en/p_study/comp_s/hk2030plus/document/2030+_booklet.pdf)

<sup>2</sup> Planning Department as at <https://www.nm.gov.hk/en/action-agenda>





commerce and industry zone that accommodates various sectors, which fosters economic growth and urbanization in the New Territories North area.

3.4.3 The future development in the Northern area of Hong Kong indicates a change in the land use pattern as well as reconfiguration of the built environment, promoting urban-rural integration of the Northern area of Hong Kong. As the population as well as the economic and industrial activities continue to grow in the area, it become crucial to optimize the use of land resources for storage purposes in order to cater the evolving needs of the community.

### 3.5 Similar Approved Application for Warehouse

3.5.1 There is a similar application approved by the Town Planning Board in 2023 which falls within “R(D)” zone in the same Outline Zoning Plan for Temporary Workshop, Warehouse and Open Storage uses. Refer to **Figure 4** for location.

Application No.	Applied Use	Decision
A/NE-MUP/185	Proposed Temporary Warehouse with Ancillary Facilities for a Period of 3 Years and Associated Filling of Land	Approved with conditions on 19 May 2023

### 3.6 Traffic Consideration

3.6.1 The Proposed Development comprises a total of 2 Light Goods Vehicle loading/unloading bays which are intended solely for the purpose of delivering materials to meet operational needs. The staff will commute by public transport or private cars. There are also bus and minibus stops on Sha Tau Kok Road – Wo Hang to Fanling/ Sheung Shui MTR Stations is reachable within 5 minutes walking distance from the Application Site.

3.6.2 The ingress/egress located at the northeastern boundary of the Application Site is about 12 m wide, which allows the vehicles to access to/from the local access road at the north of the site. Queuing up of vehicles at the ingress/egress is not anticipated at the ingress/egress point. Refer to **Annex 3** for the swept path analysis.

3.6.3 It is estimated that there will only be 2 roundtrips of Light Goods Vehicles per peak operation hour for the delivery of materials and 2 roundtrips of private car per peak operation hour for commuting purpose which will not cause a significant impact on trip generation and trip attraction within and around the site. Thus, it is not anticipated to have any adverse traffic impact to the existing roads.

Type of Vehicle	Generation (per peak hour)	Attraction (per peak hour)
Medium Goods Vehicles	2	2



---

### **3.7 Environmental Consideration**

- 3.7.1 As the Proposed Development accommodates warehouse of non-polluting and non-dangerous goods, which is similar to the existing use, it is not expected to generate any contaminated waste or pollution. Besides, no complaint from environmental perspective has been received in the past years.
- 3.7.2 The Applicant will follow the relevant mitigation measures and requirements in the latest “Code of Practice on Handling Environmental Aspects of Temporary Uses and Open Storage Sites” to minimize any potential environmental impact. There will be no heavy goods vehicle accessing the Application Site, and no dust generating activities will be happened. No adverse environmental impact is anticipated.

### **3.8 Visual and Landscape Compatibility**

- 3.8.1 The Application Site is situated in rural area which are surrounded by warehouses, temporary structures and workshop activities. The proposed warehouse and open storage use is compatible with the surrounding use and will disturb the prevailing rural village landscape character. No existing trees within the Site will be affected. The proposed structure with a maximum height of about 5 metres is visually compatible with the warehouses and factories in the vicinity, given that the approved similar application at the immediate south has approved a maximum building height of 2-storey/ 13m already. No adverse visual impact is anticipated.

---

## **4 PLANNING MERITS & JUSTIFICATIONS**

### **4.1 Change in the Land Use Pattern of New Territories North**

- 4.1.1 The “Northern Metropolis Action Agenda 2023” envisions a substantial transformation in the land use pattern in the Northern area of Hong Kong to accommodate the future residential development and the four major zones. It involves converting the underutilized land resources for specific purposes and integration of urban and rural areas which maximize the potential for economic growth and sustainable development in the future metropolitan region.
- 4.1.2 The growth of economic and industrial activities in the northern region implies the need of warehouse and open storage facilities which offer a centralized location for storage of goods. Not only does it facilitate efficient logistics and supply chain management, but it also serves as a hub for businesses involved in warehousing and storage. The warehouse and storage use of the Application Site can support the development in the northern metropolitan region.



## **4.2 Compliance with Town Planning Board Guideline**

4.2.1 The Proposed Development is complied with Town Planning Board Guideline No. 13G. It falls within Category 2 area of open storage and port back-up uses. Category 2 areas are areas affected by major upcoming infrastructural projects or areas within or close to clusters of open storage, and planning permission could be granted on a temporary basis up to a maximum period of 3 years.

4.2.2 As the Application Site is currently used as warehouse of non-polluting and non-dangerous activities and goods, it is not anticipated to cause any significant environmental nuisance, safety hazards or transport problems. Moreover, the Proposed Development would not have adverse drainage, traffic, visual, landscaping and environmental impacts on the surrounding area.

## **4.3 Would Not Jeopardize the Long-term Planning Intention**

4.3.1 Approval of the application on a temporary basis for a period of 3 years would not jeopardize the long-term planning intention of the “R(D)” zone. Also, the site is currently predominated by warehouse and storage uses and is hard-paved which does not require site formation work. Optimizing the use of underutilized land resources for storage purposes can effectively cater the future development needs in the northern region.

## **4.4 Supported by Previous Planning Approvals of Similar Application**

4.4.1 There has been no change in the planning context of the Application Site and the surrounding. The concerned area falls within Category 2 area under the latest version of the Town Planning Board Guideline No. 13G. The majority of the Application Site has been using for workshop/ storage purposes for over 20 years.

4.4.2 There is one similar applications of warehouse and/or open storage uses within the same “R(D)” zone of Man Uk Pin Outline Zoning Plan (Nos. A/NE-MUP/185) approved with conditions on a temporary basis by the Rural and New Town Planning Committee in the past year. The aforesaid application was subject to conditions such as implementation of drainage facilities, fire service installations and water supplies for firefighting.

## **4.5 Compatible with the Surrounding Development with No Adverse Visual and Landscape Impact**

4.5.1 The Proposed Development is visually compatible with the surrounding environment, which is mainly composed of warehouses, factories and temporary structures. There is no change to the rural landscape character. Also, any existing trees within the Application Site will not be removed. Hence, no adverse visual and landscape impact is anticipated.



---

#### **4.6 No Adverse Traffic Impact**

4.6.1 The Proposed Development will not incur adverse traffic impact. The traffic volume generated by the proposed temporary public vehicle park is minimal with an estimation of less than 4 roundtrips per peak operation hour. Therefore, it is expected that there will not be significant negative impacts regarding the traffic network of the area concerned.

#### **4.7 No Adverse Environmental Impact**

4.7.1 The Proposed Development will only accommodate simple manufacturing process and storage purpose of non-polluting and non-dangerous goods. No leakage of pollutant or contamination of water is anticipated.

4.7.2 The latest “Code of Practice on Handling Environmental Aspects of Open Storage and Temporary Uses” issued by Environmental Protection Department will also be followed. Therefore, there will not be adverse environment impacts including noise and air quality.

### **5 CONCLUSION**

---

5.1.1 In view of the above, we respectfully request the Board Members to give favourable consideration on this planning application.

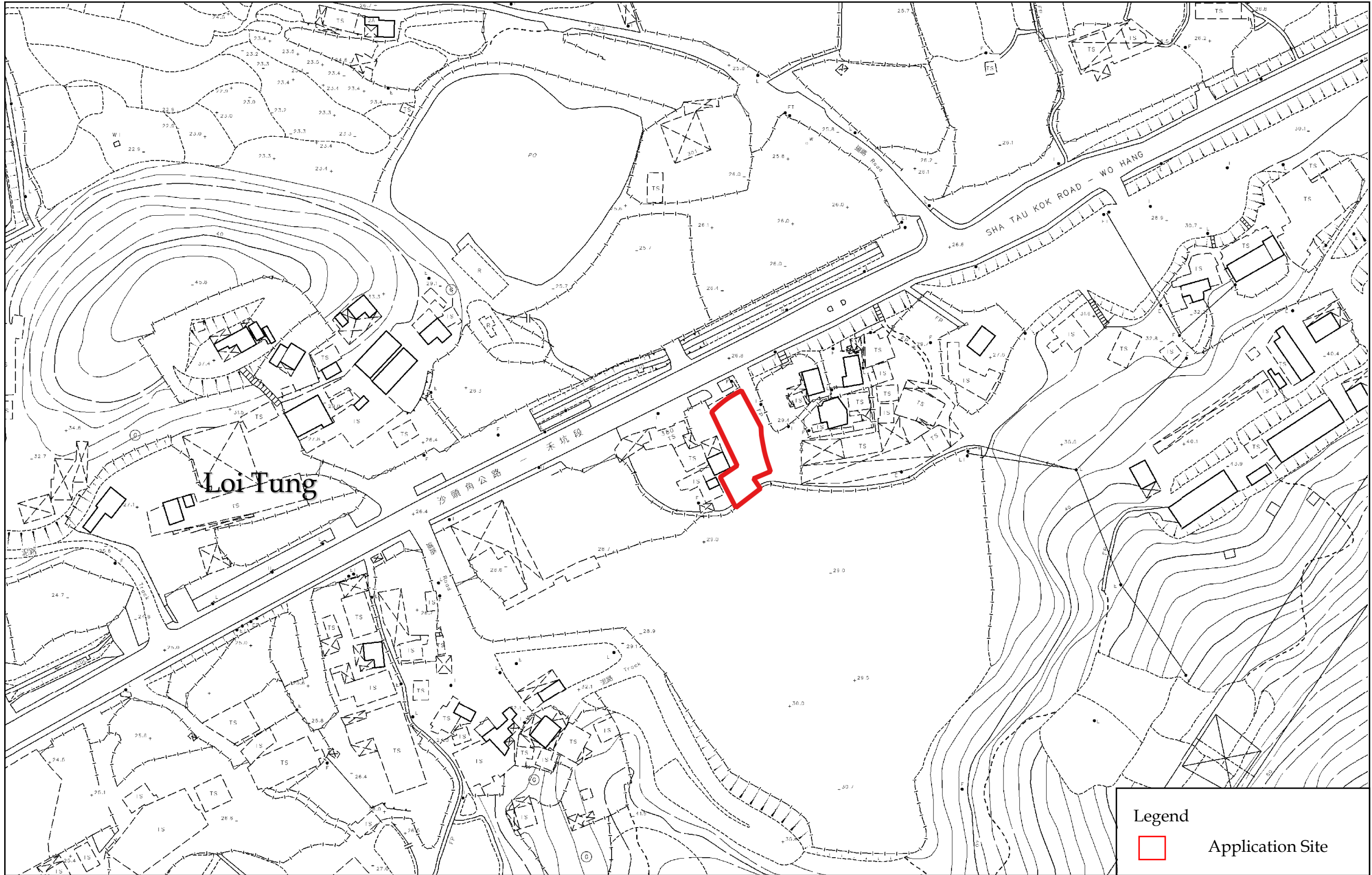

Legend	
□	Application Site



**LCH Planning and Development  
Consultants Limited**

Section 16 Application for Proposed Temporary Warehouse (excluding Dangerous Goods Godown) with Ancillary Office for a period of 3 Years at Loi Tung, New Territories

Figure 1 : Location Plan

*(For reference only. Not to scale.)*

*(Source: HK GEODATA STORE, HKSAR Government)*



**LCH Planning and Development  
Consultants Limited**

Section 16 Application for Proposed Temporary Warehouse (excluding Dangerous Goods Godown) with Ancillary Office for a period of 3 Years at Loi Tung, New Territories

Figure 2 : Site Plan

*(For reference only. Not to scale.)*

*(Source: HK GEODATA STORE, HKSAR Government)*



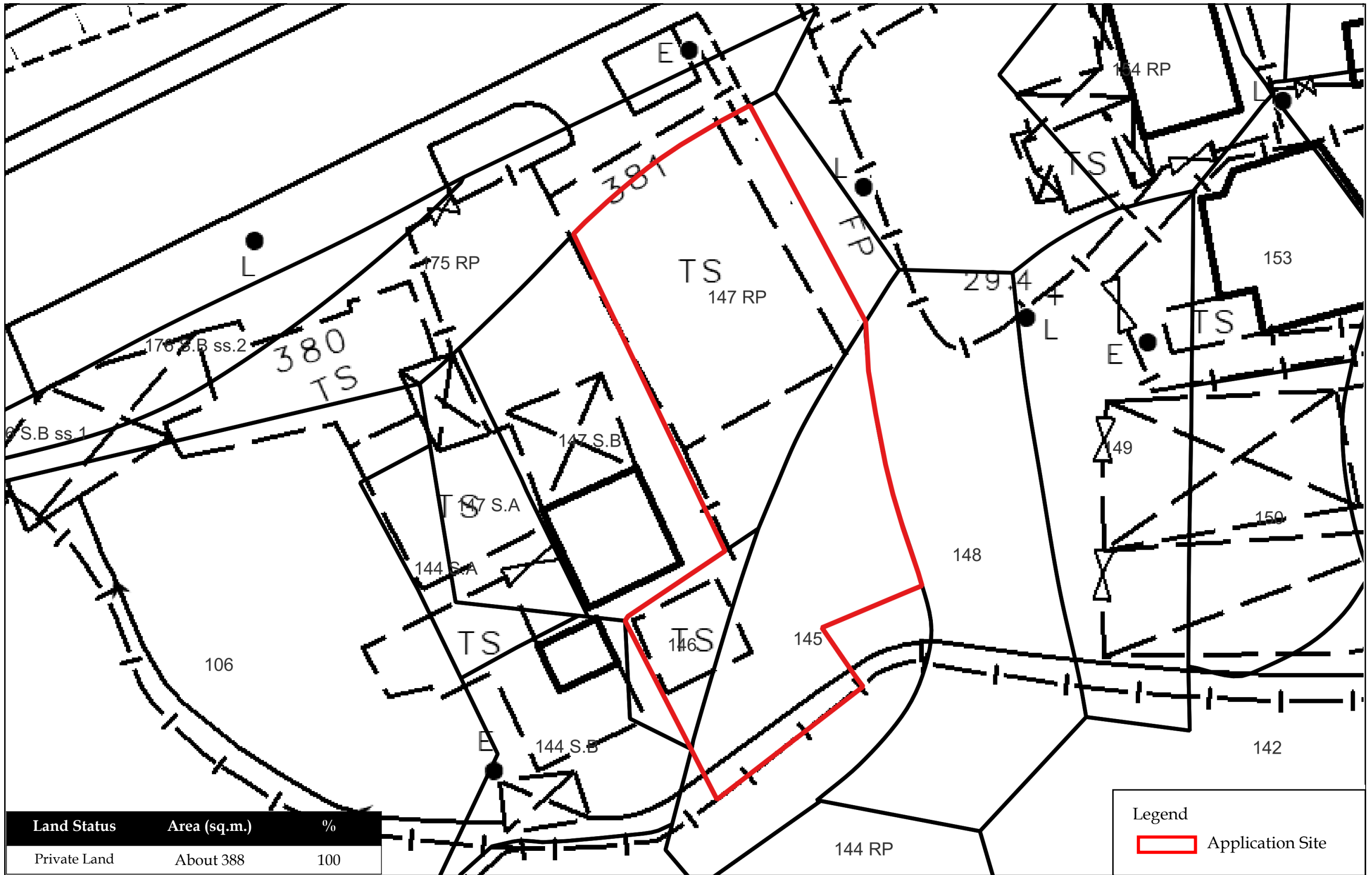

**LCH Planning and Development  
Consultants Limited**

Figure 3 : Land Status

*(For reference only. Not to scale.)*

Section 16 Application for Proposed Temporary Warehouse (excluding Dangerous Goods Godown) with Ancillary Office for a period of 3 Years at Loi Tung, New Territories

*(Source: HK GEODATA STORE, HKSAR Government)*

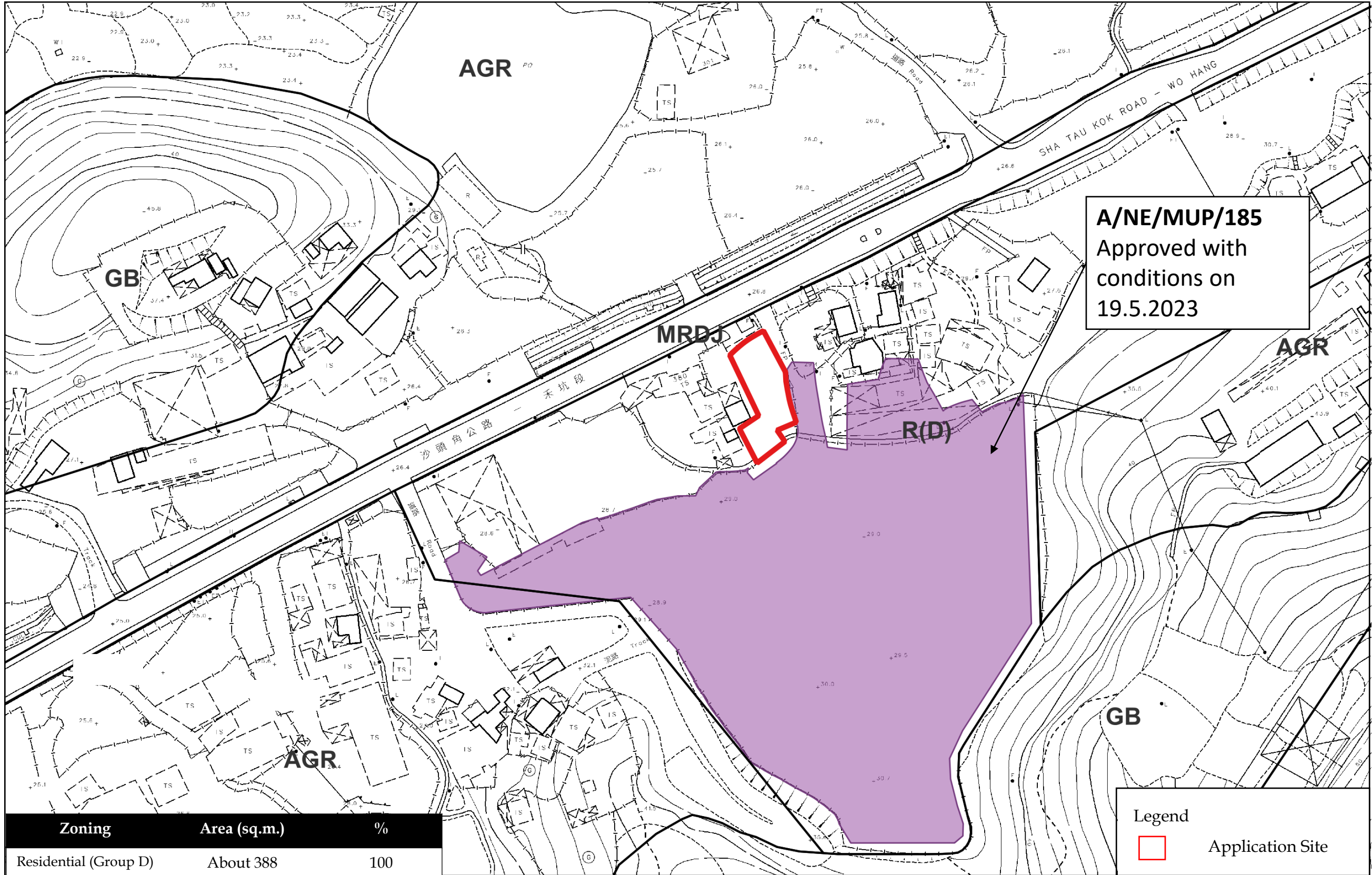

**A/NE/MUP/185**  
 Approved with  
 conditions on  
 19.5.2023

Zoning	Area (sq.m.)	%
Residential (Group D)	About 388	100

**Legend**

Application Site

 **LCH Planning and Development Consultants Limited**

Section 16 Application for Proposed Temporary Warehouse (excluding Dangerous Goods Godown) with Ancillary Office for a period of 3 Years at Loi Tung, New Territories

Figure 4 : Extract of Outline Zoning Plan No. S/NE-MUP/11  
 (For reference only. Not to scale.)

(Source: Town Planning Board & HK GEODATA STORE, HKSAR Government)





**LCH Planning and Development  
Consultants Limited**

Annex 1 : Aerial Photos

(Extracted based on Aerial Photo no. A23075 taken on 12.10.1990 by Lands Department)

Section 16 Application for Proposed Temporary Warehouse (excluding Dangerous Goods Godown) with Ancillary Office for a period of 3 Years at Loi Tung, New Territories

(Source: HK GEODATA STORE, HKSAR Government)





**LCH Planning and Development  
Consultants Limited**

Annex 1 : Aerial Photos

(Extracted based on Aerial Photo no. CN07711 taken on 30.6.1994 by Lands Department)

Section 16 Application for Proposed Temporary Warehouse (excluding Dangerous Goods Godown) with Ancillary Office for a period of 3 Years at Loi Tung, New Territories

(Source: HK GEODATA STORE, HKSAR Government)





**LCH Planning and Development  
Consultants Limited**

Annex 1 : Aerial Photos

(Extracted based on Aerial Photo no. A51071 taken on 9.8.2000 by Lands Department)

Section 16 Application for Proposed Temporary Warehouse (excluding Dangerous Goods Godown) with Ancillary Office for a period of 3 Years at Loi Tung, New Territories

(Source: HK GEODATA STORE, HKSAR Government)





**LCH Planning and Development  
Consultants Limited**

Annex 1 : Aerial Photos

(Extracted based on Aerial Photo no. CW66108 taken on 25.10.2005 by Lands Department)

Section 16 Application for Proposed Temporary Warehouse (excluding Dangerous Goods Godown) with Ancillary Office for a period of 3 Years at Loi Tung, New Territories

(Source: HK GEODATA STORE, HKSAR Government)





**LCH Planning and Development  
Consultants Limited**

Annex 1 : Aerial Photos

(Extracted based on Aerial Photo no. E184381C taken on 22.2.2023 by Lands Department)

Section 16 Application for Proposed Temporary Warehouse (excluding Dangerous Goods Godown) with Ancillary Office for a period of 3 Years at Loi Tung, New Territories

(Source: HK GEODATA STORE, HKSAR Government)



**Proposed Development Parameters**



Site Area :	About 388 sq.m.
Nos. of Structure :	3
Built Over Area :	About 231 sq.m.
Max. Building Height :	5 meters
Site Coverage :	About 60%

Structure  
 1-storey Warehouse with ancillary office  
 Total Floor Area: 147 sq.m.  
 Height: About 5m

Structure  
 1-storey Storage  
 Total Floor Area: 18 sq.m.  
 Height: About 3m

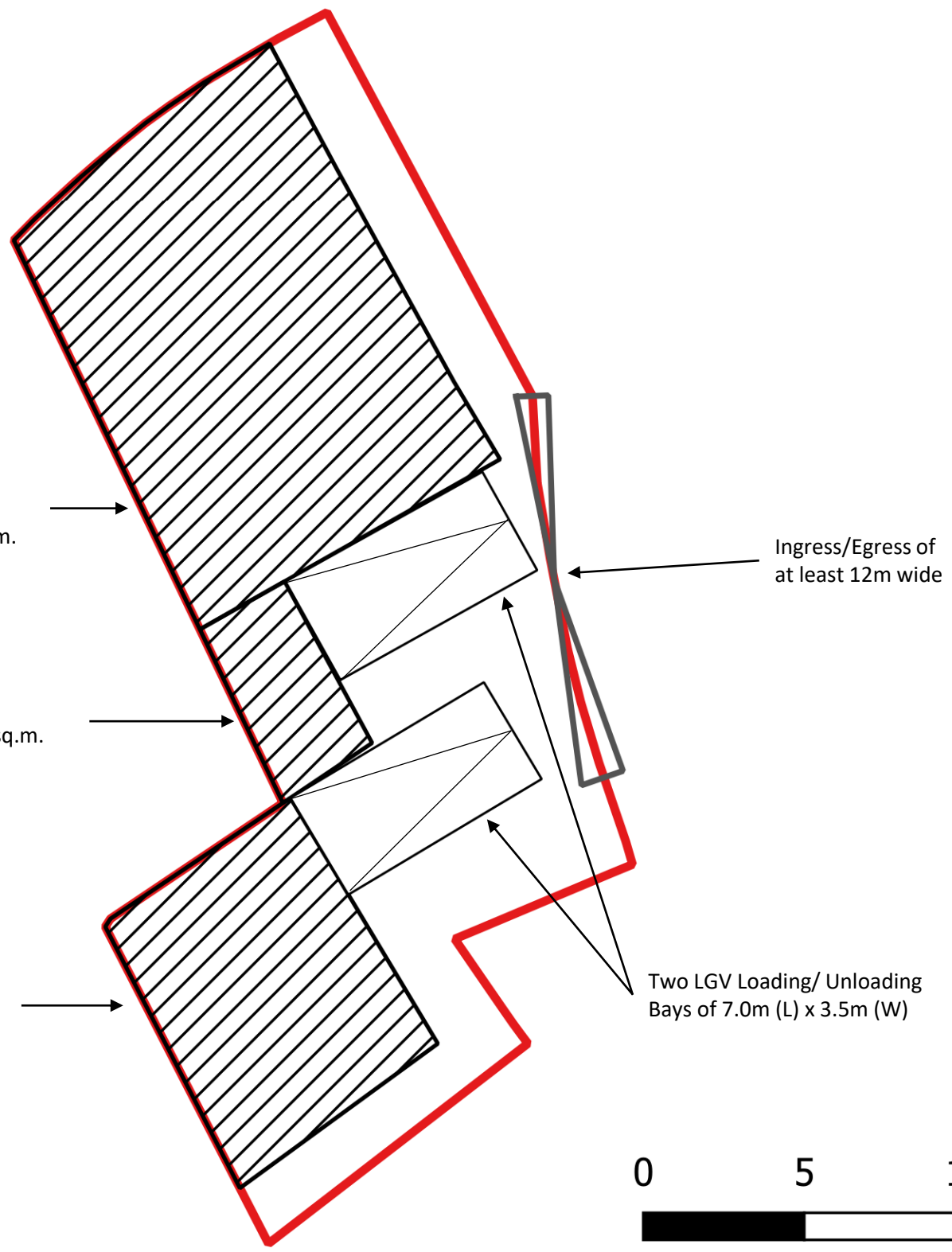
Structure  
 1-storey Warehouse with ancillary office  
 Total Floor Area: 66 sq.m.  
 Height: About 5m



 Application Site  
 Proposed Structures

**LCH Planning and Development Consultants Limited**

Section 16 Application for Proposed Temporary Warehouse (excluding Dangerous Goods Godown) with Ancillary Office for a period of 3 Years at Loi Tung, New Territories

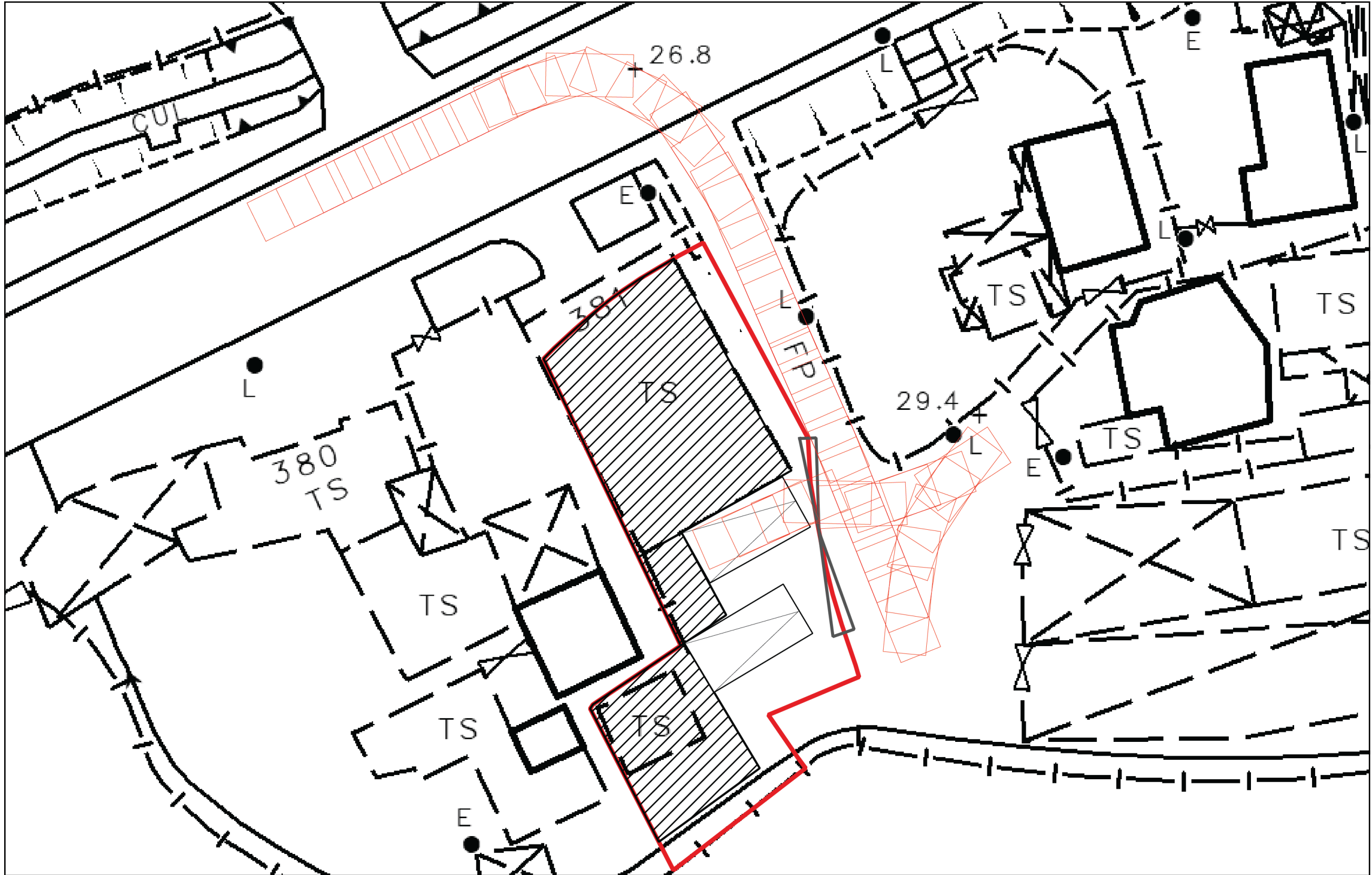

**LCH Planning and Development  
Consultants Limited**

Annex 3 : Swept Path Analysis

Section 16 Application for Proposed Temporary Warehouse (excluding Dangerous Goods Godown) with Ancillary Office for a period of 3 Years at Loi Tung, New Territories

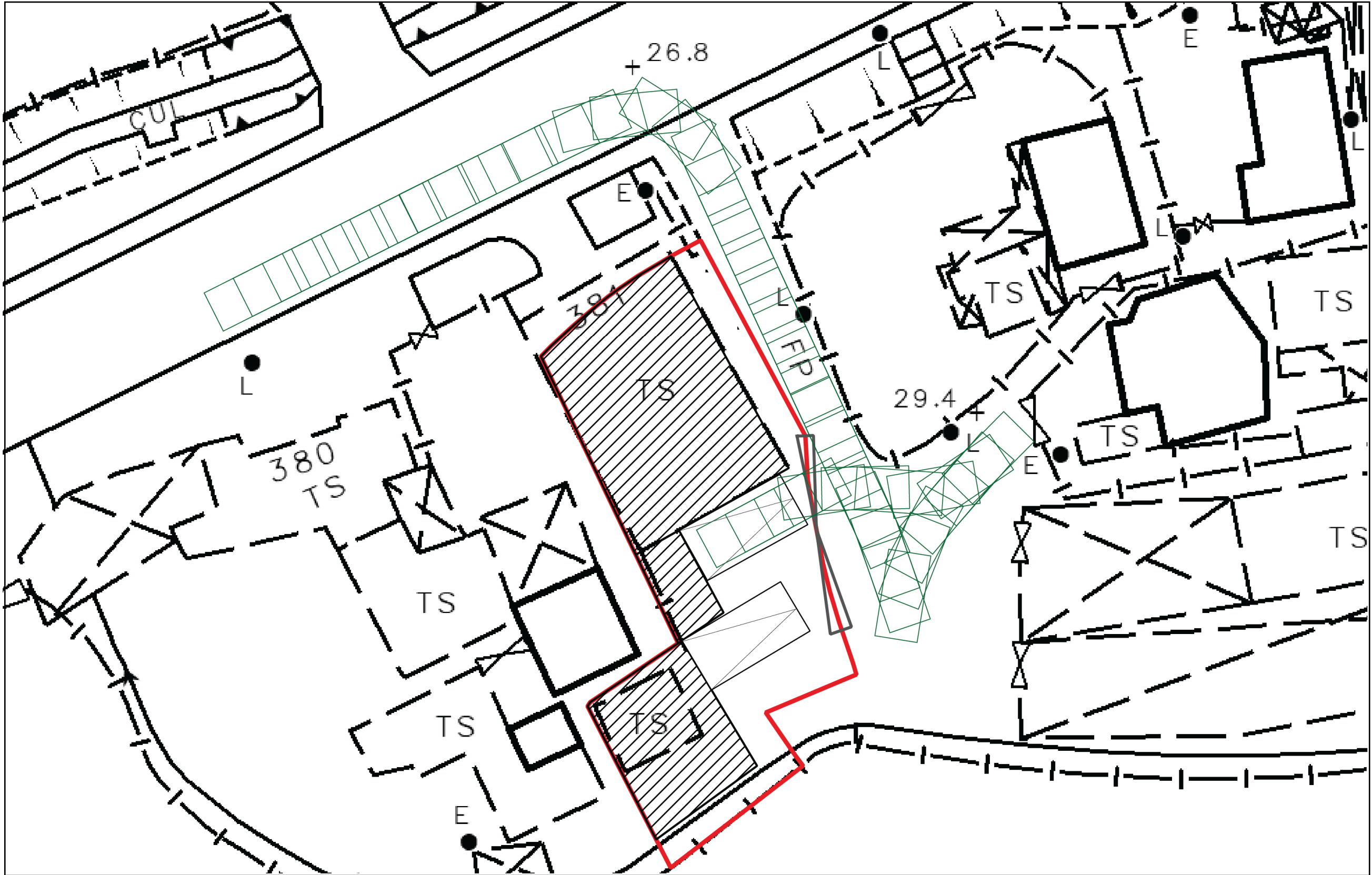

**LCH Planning and Development  
Consultants Limited**

Annex 3 : Swept Path Analysis

Section 16 Application for Proposed Temporary Warehouse (excluding Dangerous Goods Godown) with Ancillary Office for a period of 3 Years at Loi Tung, New Territories